

Settling Tank

OSST

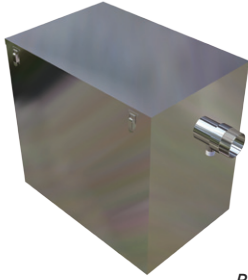

Scan QR code
to view our
installation notes



Product Info:

- Purpose built to suit your application
- Made from grade 316 S.S.
- Available in standard (80L) and custom sizes
- Quick release airtight lid sealed by internal gasket
- Outlet pipe fitted with sampling valve
- Installed above ground
- Marble chips/conditioning block not supplied

To order this item please advise:

- Required dimensions (and capacity)

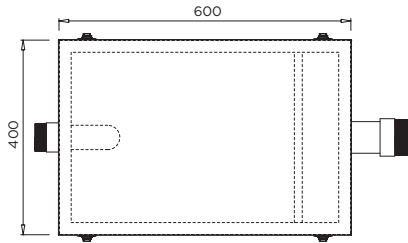

INSTALLATION NOTES

1) Tank must be installed level to operate effectively. 2) If being installed under a bench top or permanent fixture, ensure enough space is provided to remove lid and gain access to inside of tank for cleaning. 3) Tank functions by allowing heavy particles to settle in the bottom of the tank whilst clean water exits through outlet at the top of the fixture.

Regular cleaning is recommended.

