

**BTX-01-030**  
**BTX-01-031**  
**BTX-01-032**

---

*Air Jet  
Automatic  
Hand Dryer*

---

**Installation  
Guide**

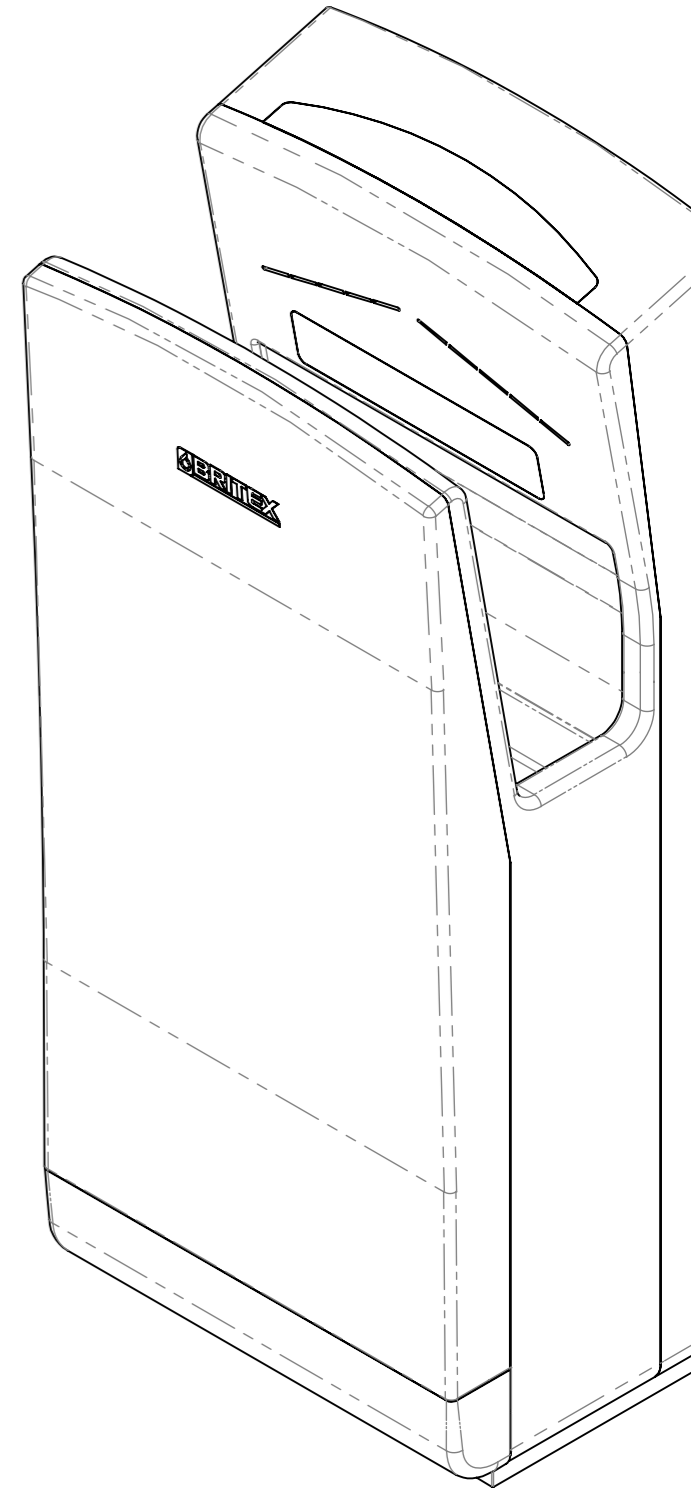

## About

The BRITEX Air Jet Automatic Hand Dryer Stainless Steel Finish is manufactured from grade 304 satin finish stainless steel. The unit utilises an entirely touch free activation and dries hands in just 15 seconds, making the design significantly more environmentally friendly and hygienic than other hand dryers. The high speed, brushless motor ensures longevity for application in high volume use areas.

The Air Jet Automatic Hand Dryer is designed to be wall mounted.

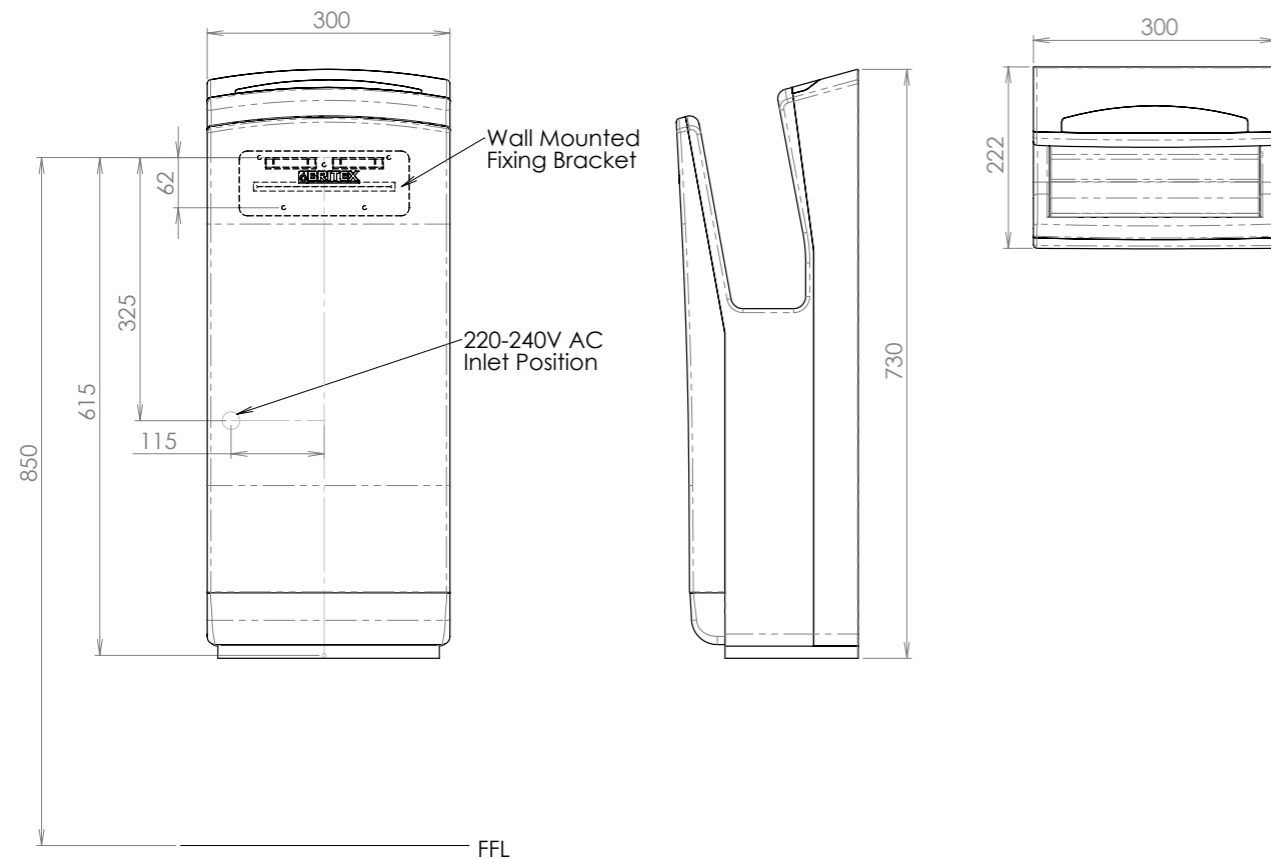

### READ ALL INSTRUCTIONS BEFORE INSTALLATION OF AIR JET AUTOMATIC HAND DRYER.

#### WARNING:

Injury or accidents may occur if used improperly.

- Do not open the front panel, modify and disassemble the unit unless you are a qualified electrician/professional. This may cause a fire, electric shock or personal injury.
- Children are forbidden from hanging from the machine due to the risk of falling and should be supervised to ensure they do not play with the appliance.
- If the supply cord is damaged, it must be replaced by a qualified persons in order to avoid a hazard.
- If hardwiring the unit you must engage with a qualified persons to install the powerlines.
- Britex will not be held liable for incorrect installation.

## Technical Parameters

<b>Rated Voltage</b>	AC220-240V	<b>Waterproof Grade</b>	IPX1
<b>Rated Frequency</b>	50/60HZ	<b>Heating Conditions</b>	Ambient Temperature <25°C
<b>Rated Power</b>	1650W	<b>Air Speed</b>	95m/s
<b>Motor Power</b>	800W	<b>Drying Time</b>	6-9s
<b>Weight</b>	13KG	<b>Overall Size (mm)</b>	300x222x730

## Assembly

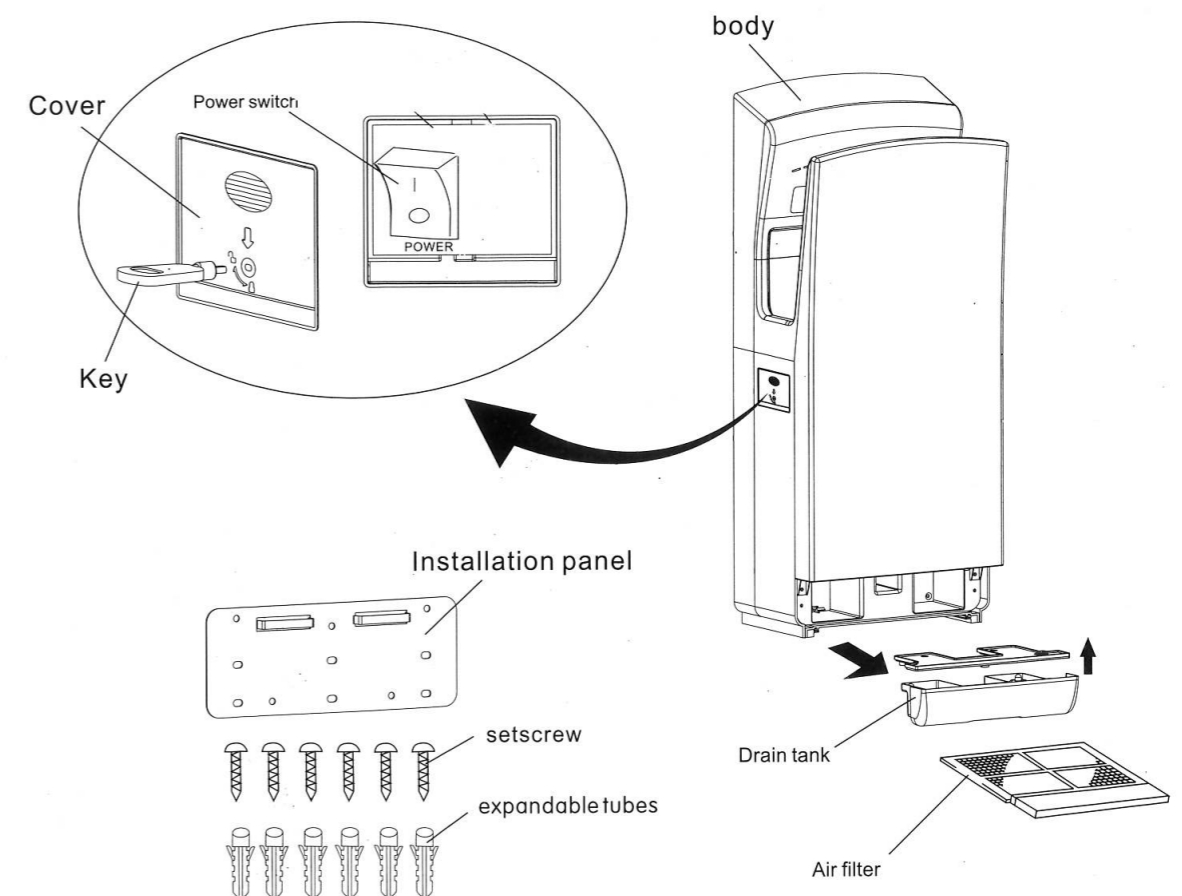

## Installation Methods

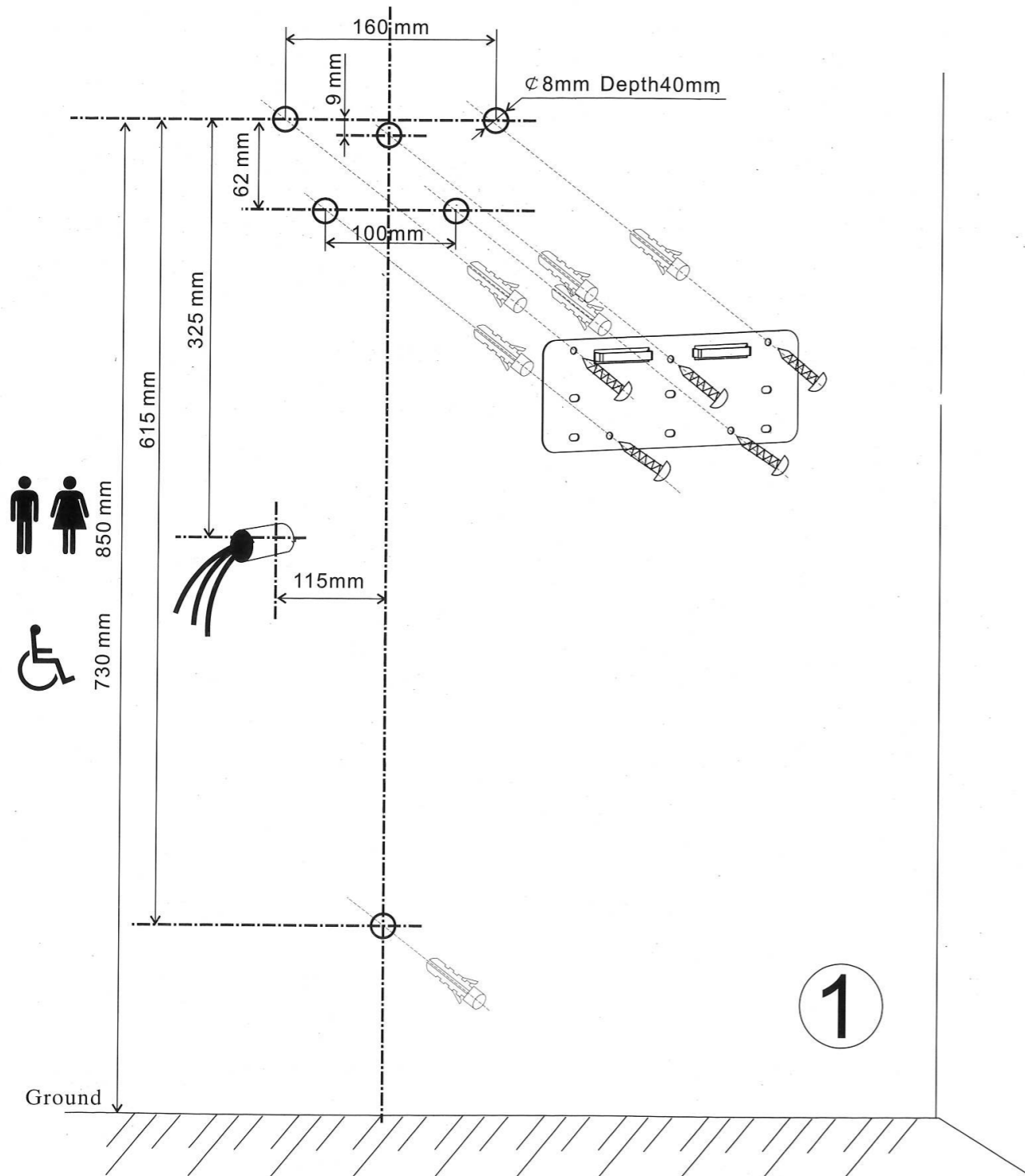

## Installation Methods

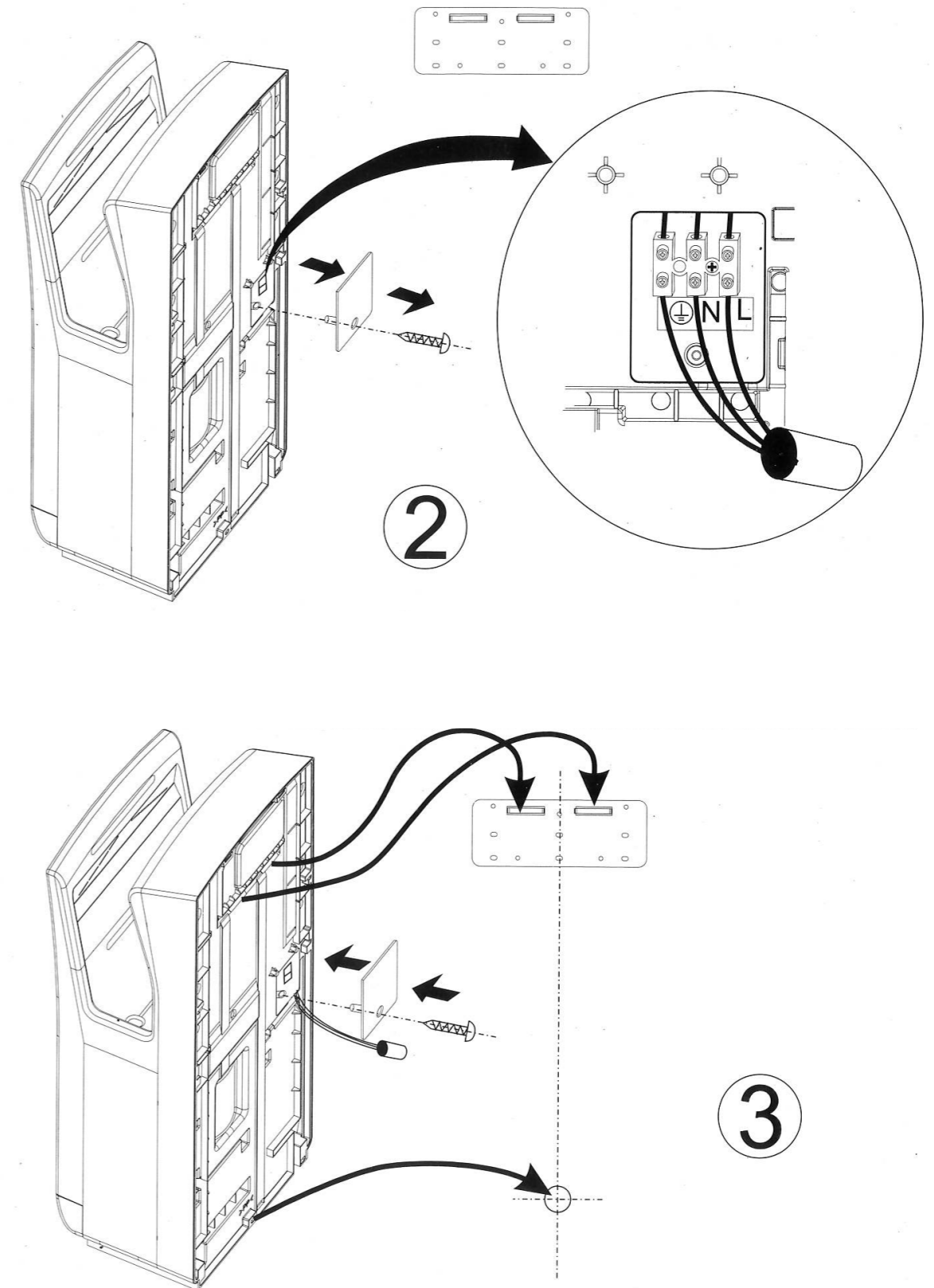

## Installation Methods

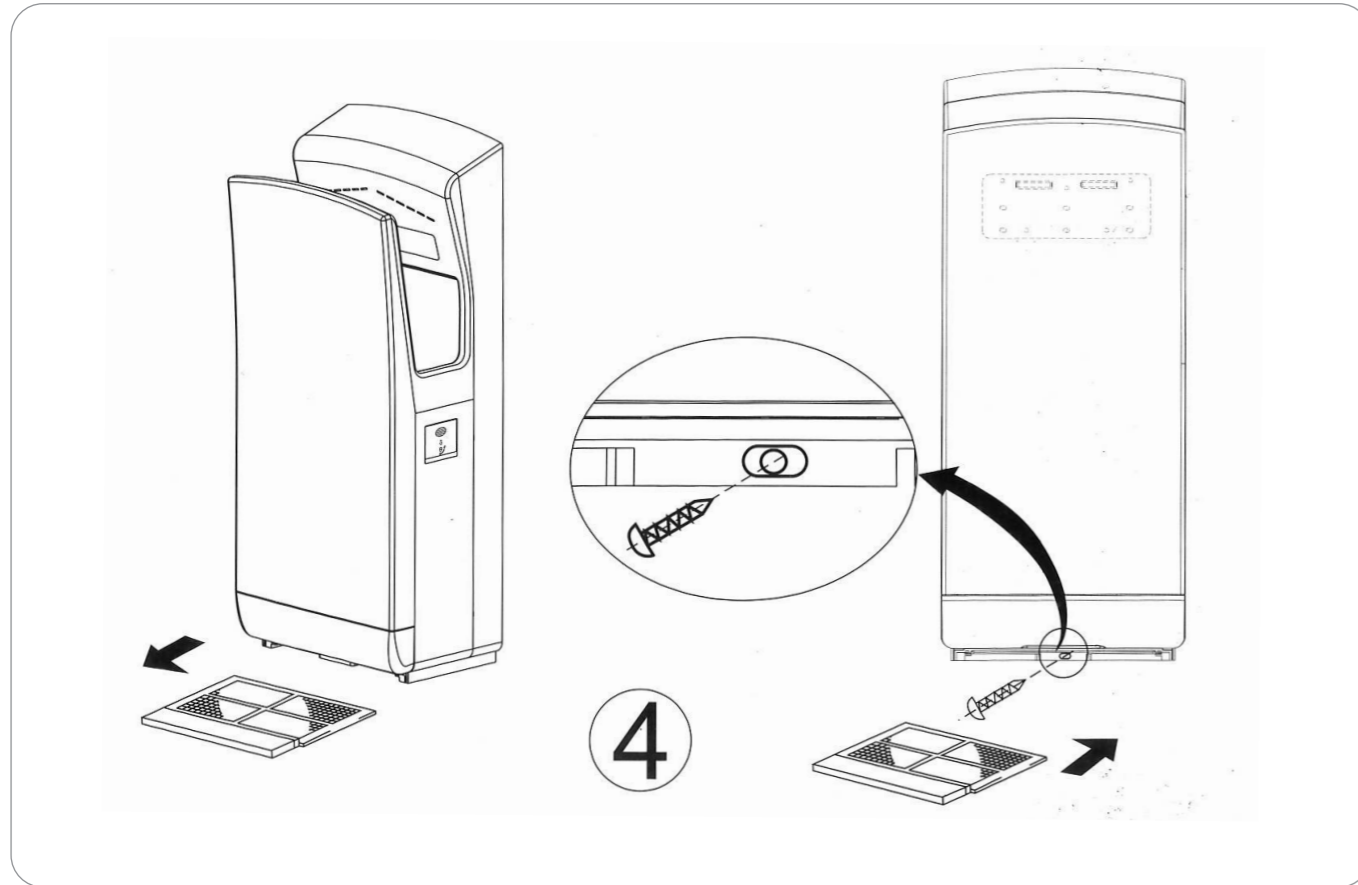

## Usage

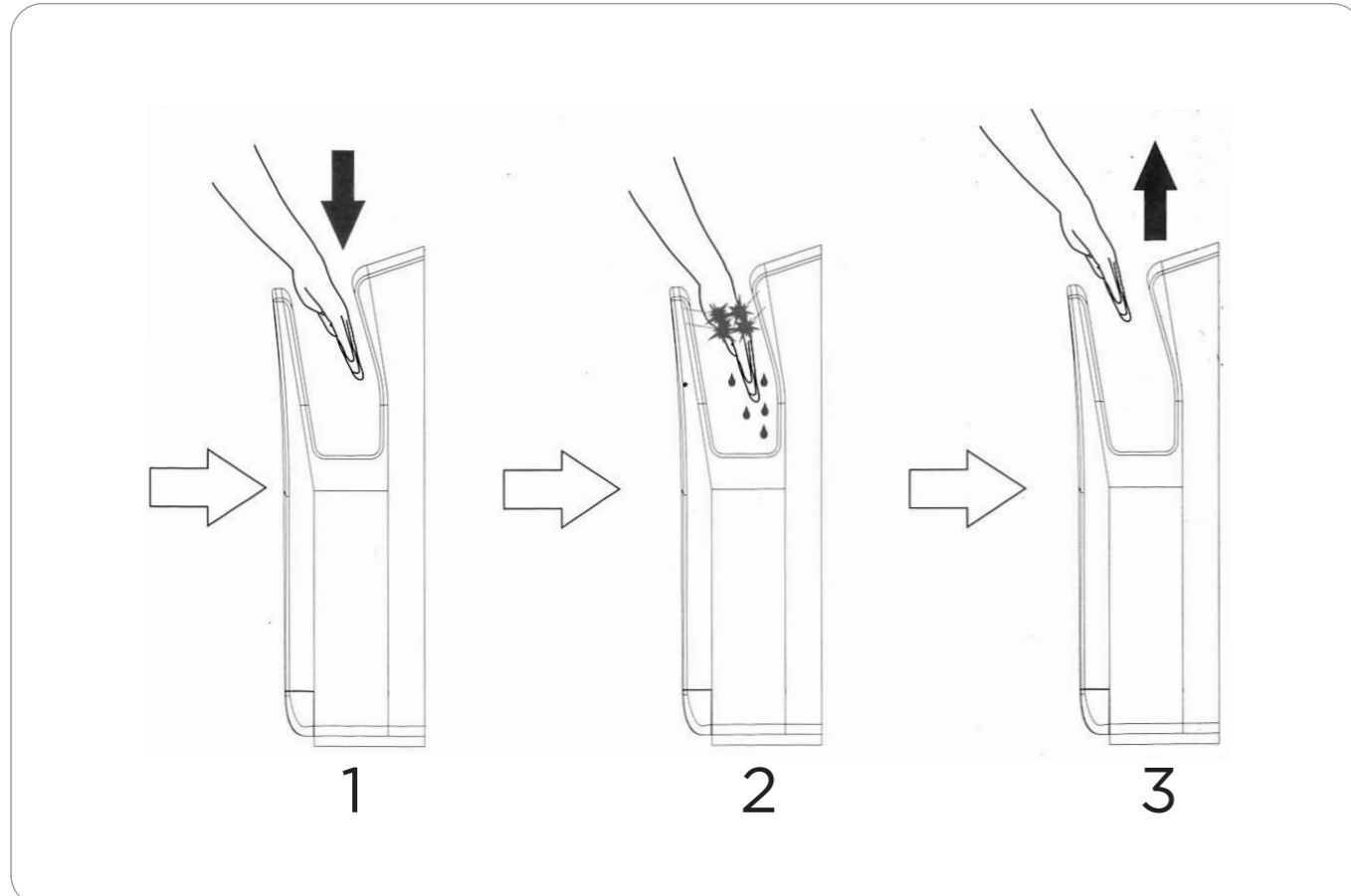

## Care and Maintenance

Stainless steel products should be kept clean at all times. The secret to stainless steel's ability to maintain a high quality finish and promises of a long life expectancy is the invisible chromium-oxide film that sits on the surface and protects the steel beneath. To maintain this film it is essential that the surface remains clean and in constant contact with oxygen. If this film is penetrated (either by abrasion or chemically) and dirt, liquid, grime contaminants embed themselves in these micro chasms for an extended period of time, the chromiumoxide film will not be able to regenerate and the steel below will eventually become damaged and discoloured.

### What we recommend for general cleaning and maintenance:

#### Cleaning Materials:

- A soft cloth
- A soft-bristled brush
- A natural or artificial sponge

#### Cleaning Solutions:

- Hand washing soap / soft water solution
- Mild soap / soft water solution
- White vinegar / soft water solution

It is recommended that general cleaning of stainless steel surfaces be carried out weekly, or as soon as a build up of surface media has been observed. To clean, simply wash stainless steel surfaces with, warm, diluted, mild soapy water using a cloth or soft bristled brush. Once all dirt, oil and grime is removed, rinse thoroughly with clean water and wipe dry.

**Do NOT** - use a metal brush or steel wool to clean stainless steel. Ever. These tools will scratch the surface as well as potentially leave behind steel fragments that can go rusty and cause the stainless to discolour. Using these materials will void the warranty.

**Do NOT** - use scourers of any kind that have previously been used on ordinary steel. Microscopic steel fibers transferred onto stainless steel can cause considerable damage to the surface and will void the warranty.

**Do NOT** - use abrasive cleaning brushes, pads or agents on highly polished finishes.

**Do NOT** use harsh cleaners that contain powerful acidic or alkaline chemicals such as hydrochloric acid and sodium hydroxide that will damage the surface. Any water coming into contact with stainless steel, particularly cleaning solutions, should have zero chloride content as even minute amounts can cause damage. Using these cleaners will void any product warranty.

**Do NOT** - use chlorinated sanitizers, cleansers or bleach of any kind. Using these substances will void the warranty. Despite some cleaners displaying the text, 'Suitable for Toilets and Urinals' this is more likely in reference to ceramic/vitreous China products and use of these cleaners can damage stainless steel and will void the warranty.

**Do NOT** - use brick cleaning liquids that contain hydrochloric acid anywhere near stainless. If cement needs to be removed from stainless (before it sets), a mixture of hot water and 25% vinegar or 10% phosphoric acid can be effective. Once cleaned, the surface should then be neutralised with dilute ammonia or sodium bicarbonate then rinsed and dried.

### Please note:

- During the cleaning process, you should prevent water from dropping into the machine to avoid an electric shock or short circuit.
- You should plug out or power off the machine during off duty times as this can prolong the service life of the machine.
- It is forbidden to decompose, repair or transform the machine without professional persons as this may cause an electric shock, fire or other accidents.
- If the machine breaks down, please switch the power off immediately and stop use. Please commission a professional to repair.